

# Belem

## Mât de misaine

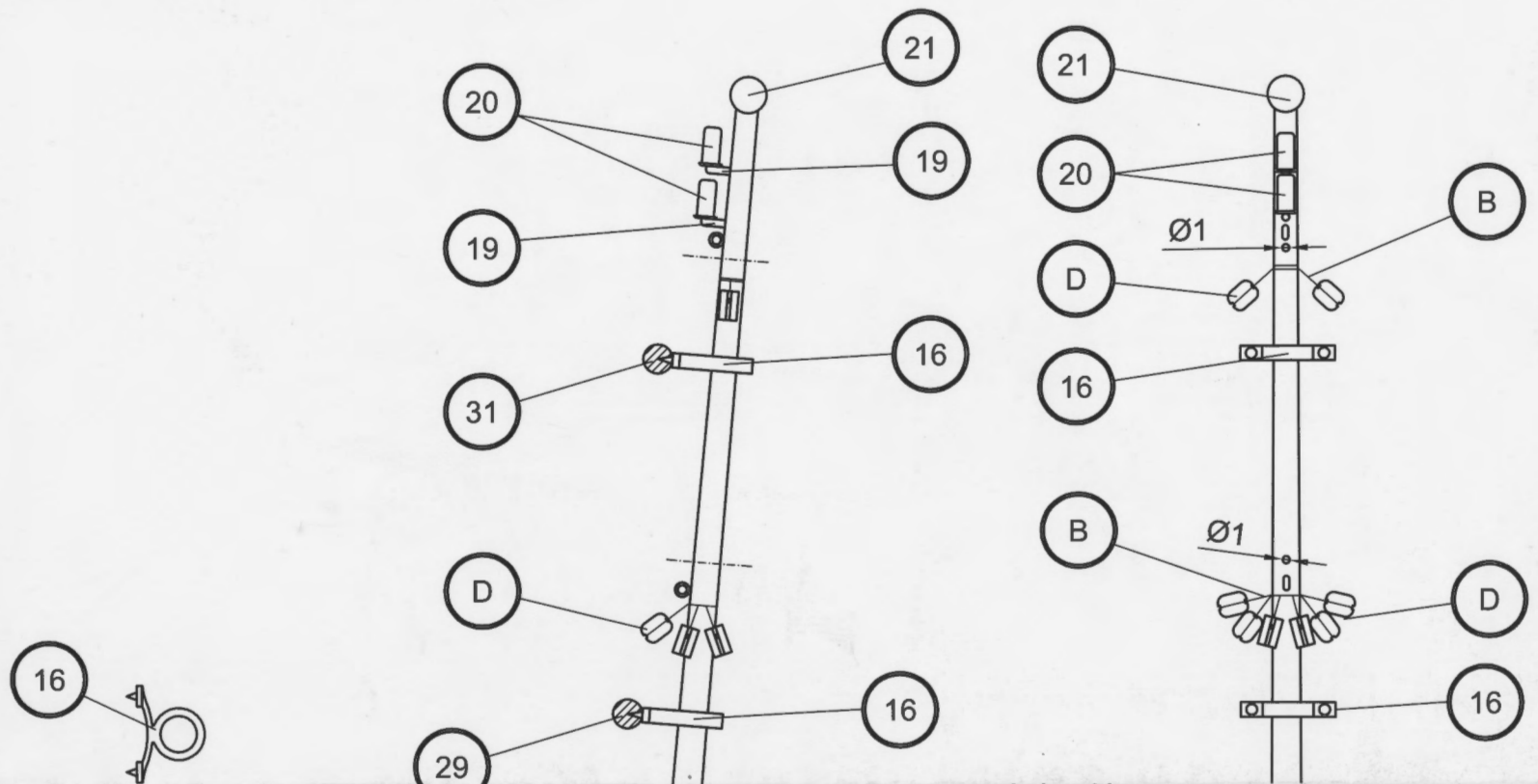

## Liste des pièces

N° Pièce	DESCRIPTION	Quant.	Dimensions	Matériau
3	Mât de misaine	1	ø8x268	Ramin
4	Grande drosse	2	Préformé	Métal
5	Jottereau	2	Prédécoupé	Contreplaqué
6	Élongis	2	Prédécoupé	Contreplaqué
7-9	Traversin ou barre de hune	3	Prédécoupé	Contreplaqué
10	Hune	1	Prédécoupé	Contreplaqué
11	Chouquet	2	3x40	Laiton
12	Étance	1	2x2x5	Ramin
13	Couronnement	1	Prédécoupé	Contreplaqué
14	Pointe	1	10	Métal
15	Petit mât de hune	1	ø6x285	Ramin
16	Petite drosse	3	Préformé	Métal
17	Barre de perroquet	2	Prédécoupé	Contreplaqué
18	Hune de perroquet	1	Prédécoupé	Contreplaqué
19	Porte-feux de mât	1	ø1x25	Laiton
20	Feu	2	Préformé	Laiton
21	Pomme de mât	1	ø5	Ramin
22	Vergue de misaine	1	ø6x282	Ramin
23	Estrope de poulie de bras (brun)	10	ø0,50x100	Fil de coton
24	Marchepied (brun)	2	ø0,50x225	Fil de coton
25	Basse vergue de petit hunier	1	ø5x250	Ramin
26	Marchepied (brun)	2	ø0,50x200	Fil de coton
27	Vergue haute de hunier	1	ø5x218	Ramin
28	Marchepied (brun)	2	ø0,50x185	Fil de coton
29	Vergue de petit perroquet	1	ø4x185	Ramin
30	Marchepied (brun)	2	ø0,50x175	Fil de coton
31	Vergue de petit cacatois	1	ø4x162	Ramin
32	Marchepied (brun)	2	ø0,50x150	Fil de coton
A	Piton	55	15	Laiton
B	Estrope (éçu)	66	ø0,15x100	Fil de coton
C	Poulie double	6	4	Bois
D	Poulie simple	70	4	Bois

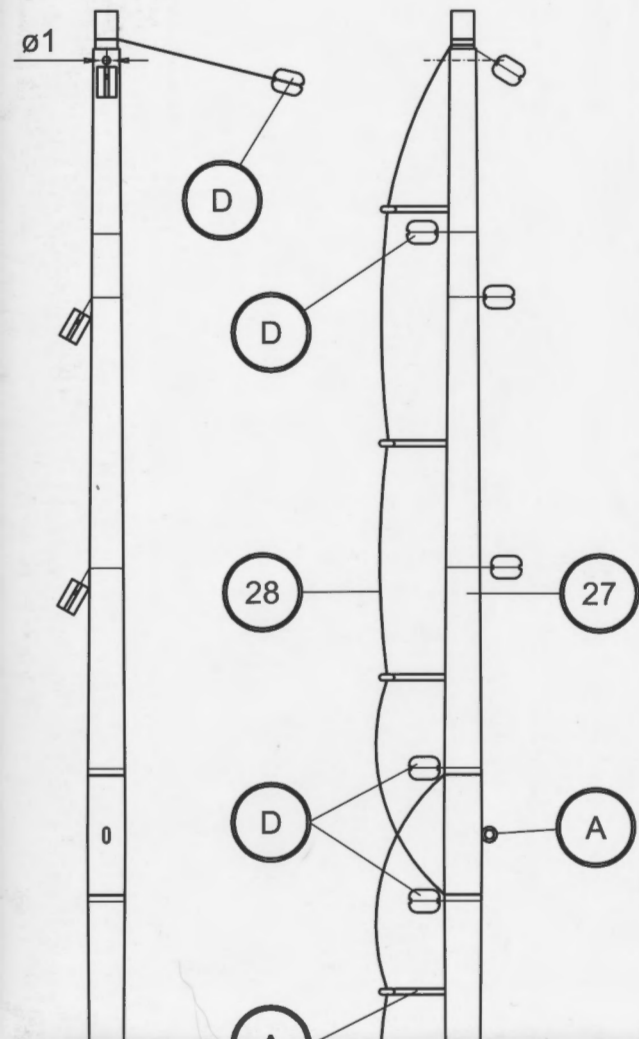

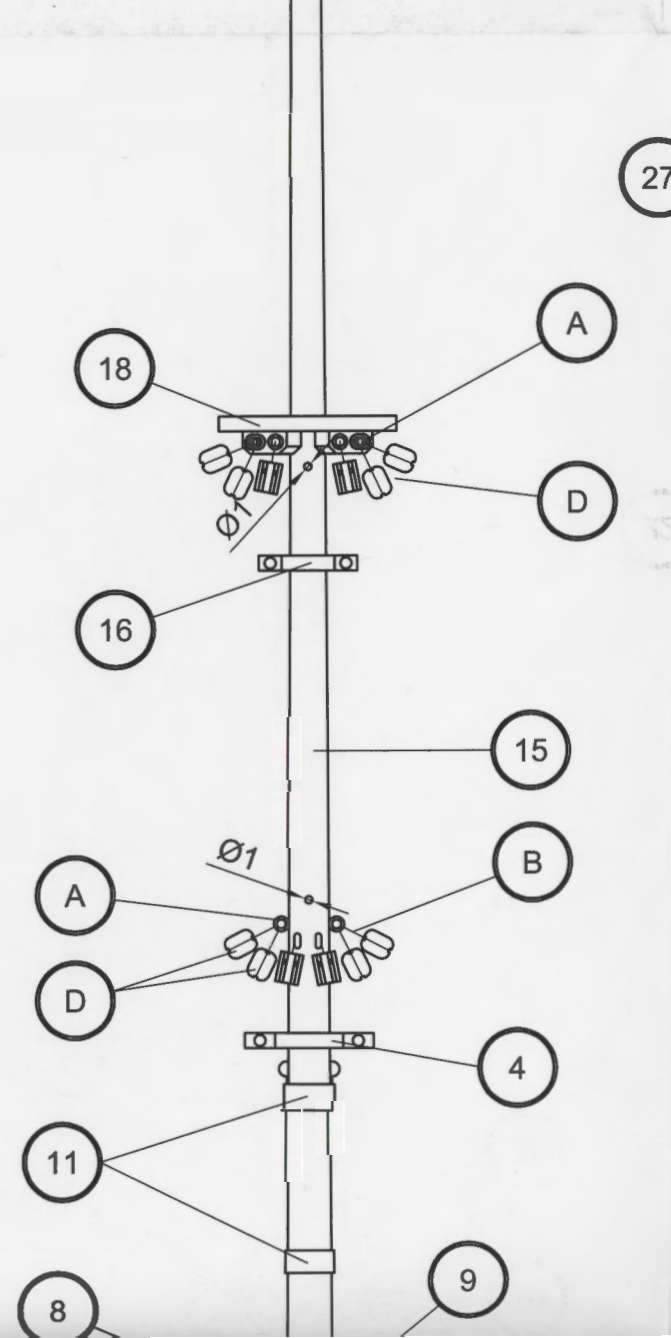
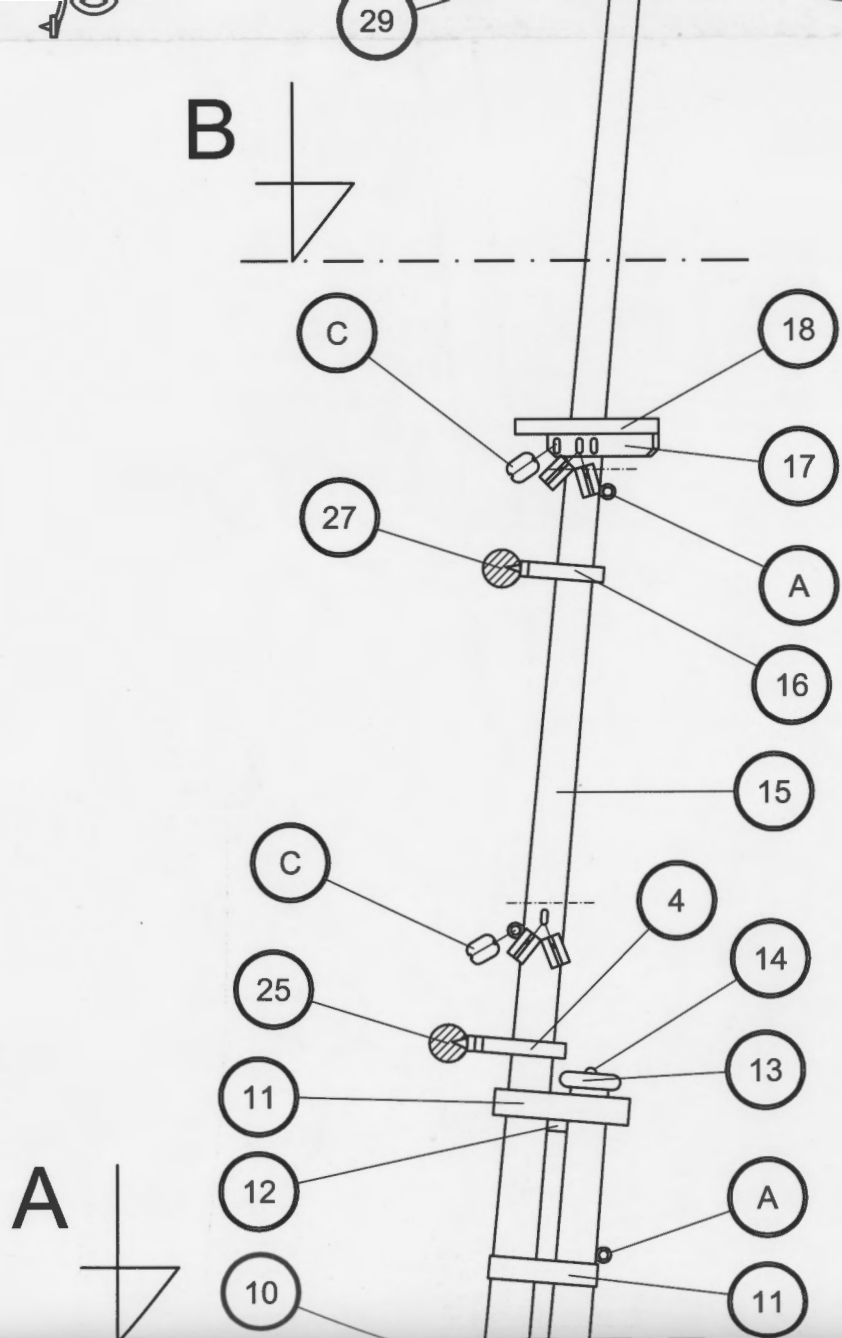

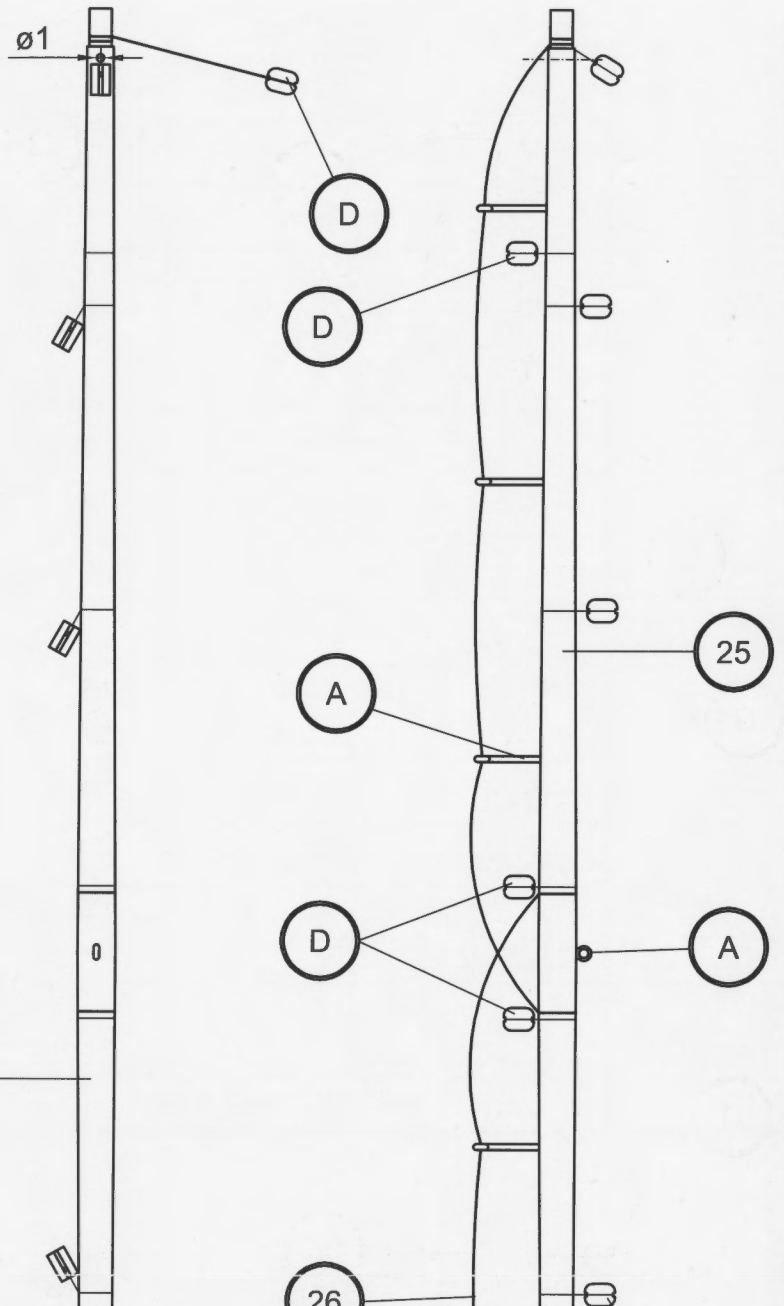
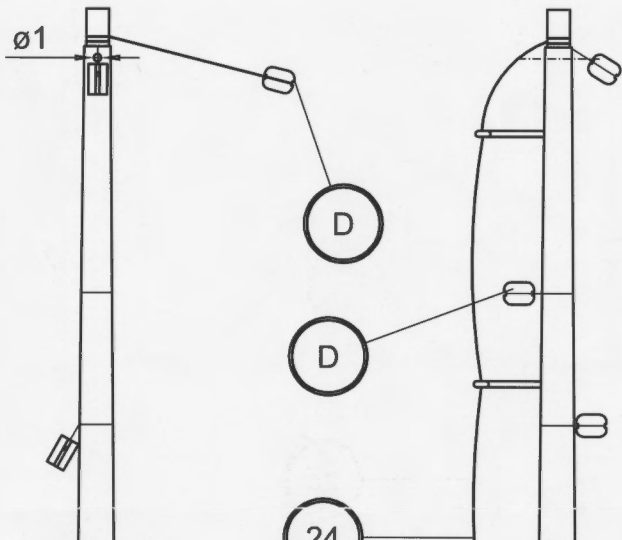
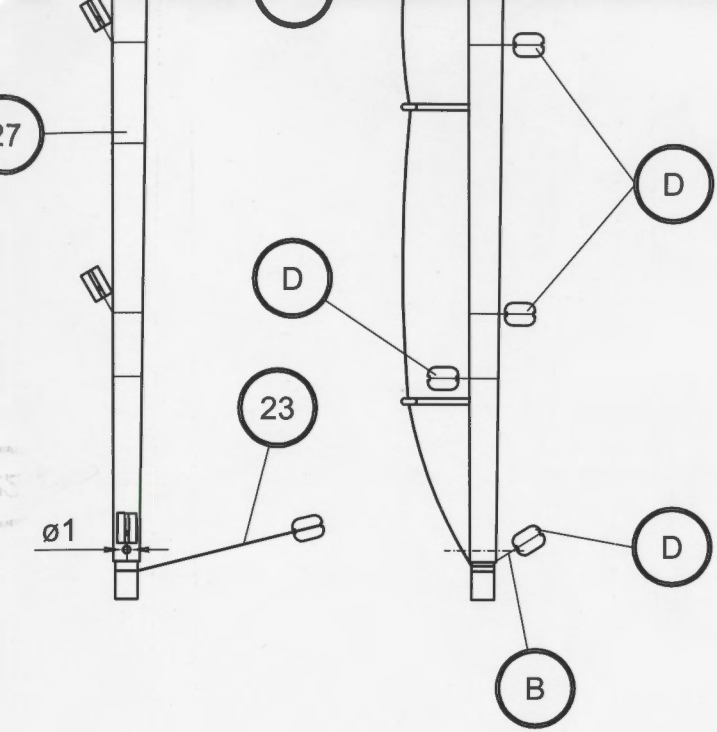

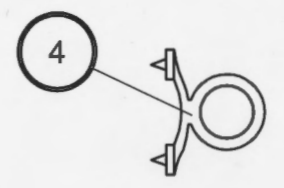
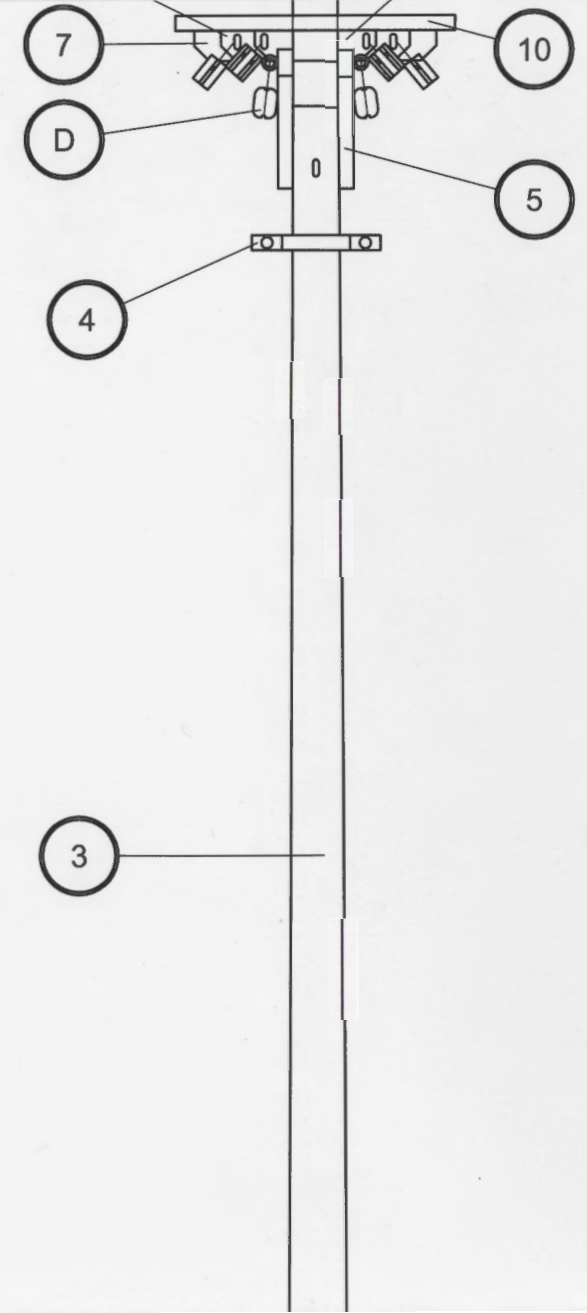
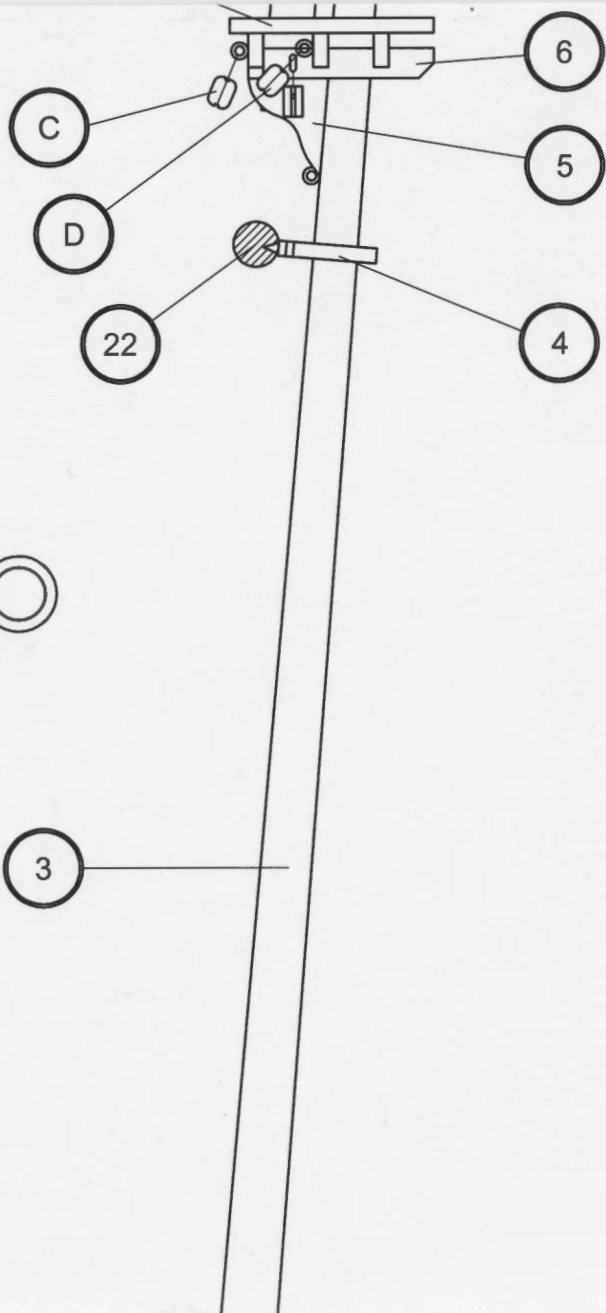

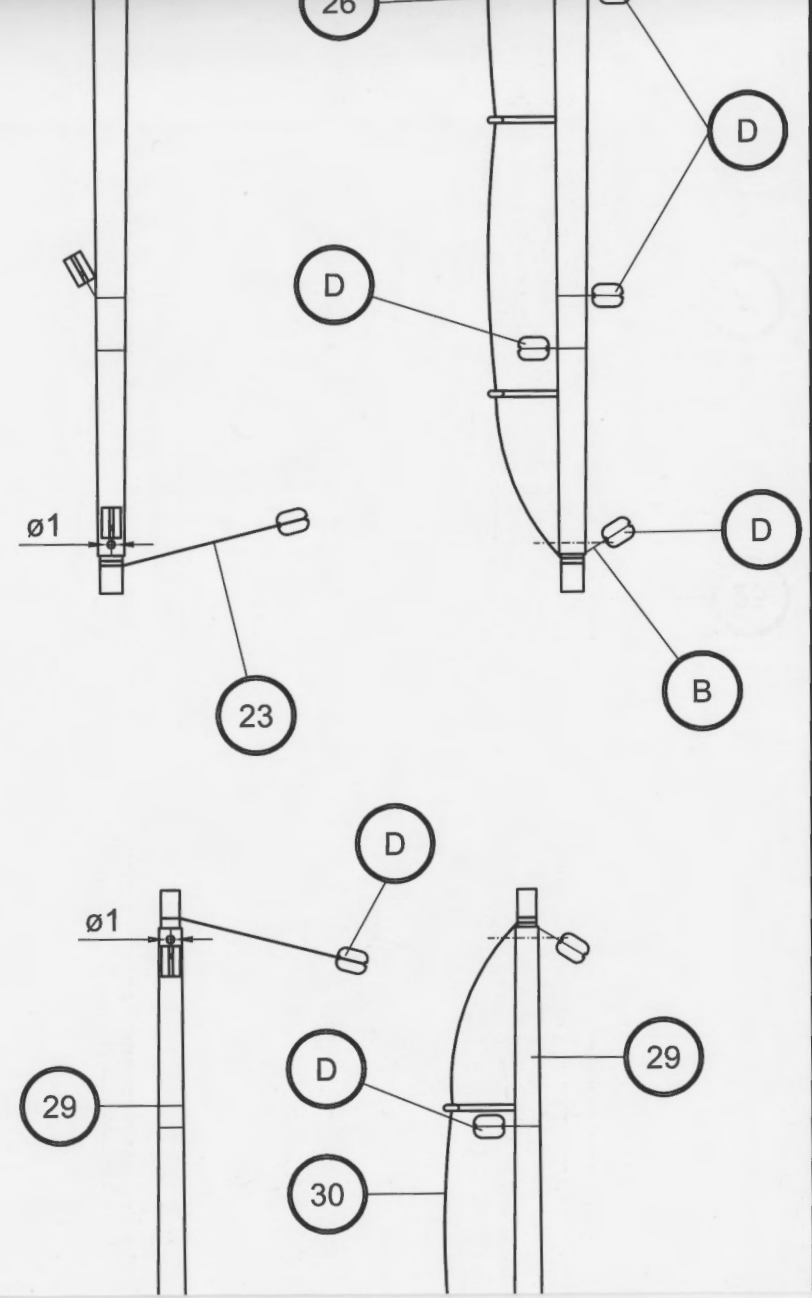
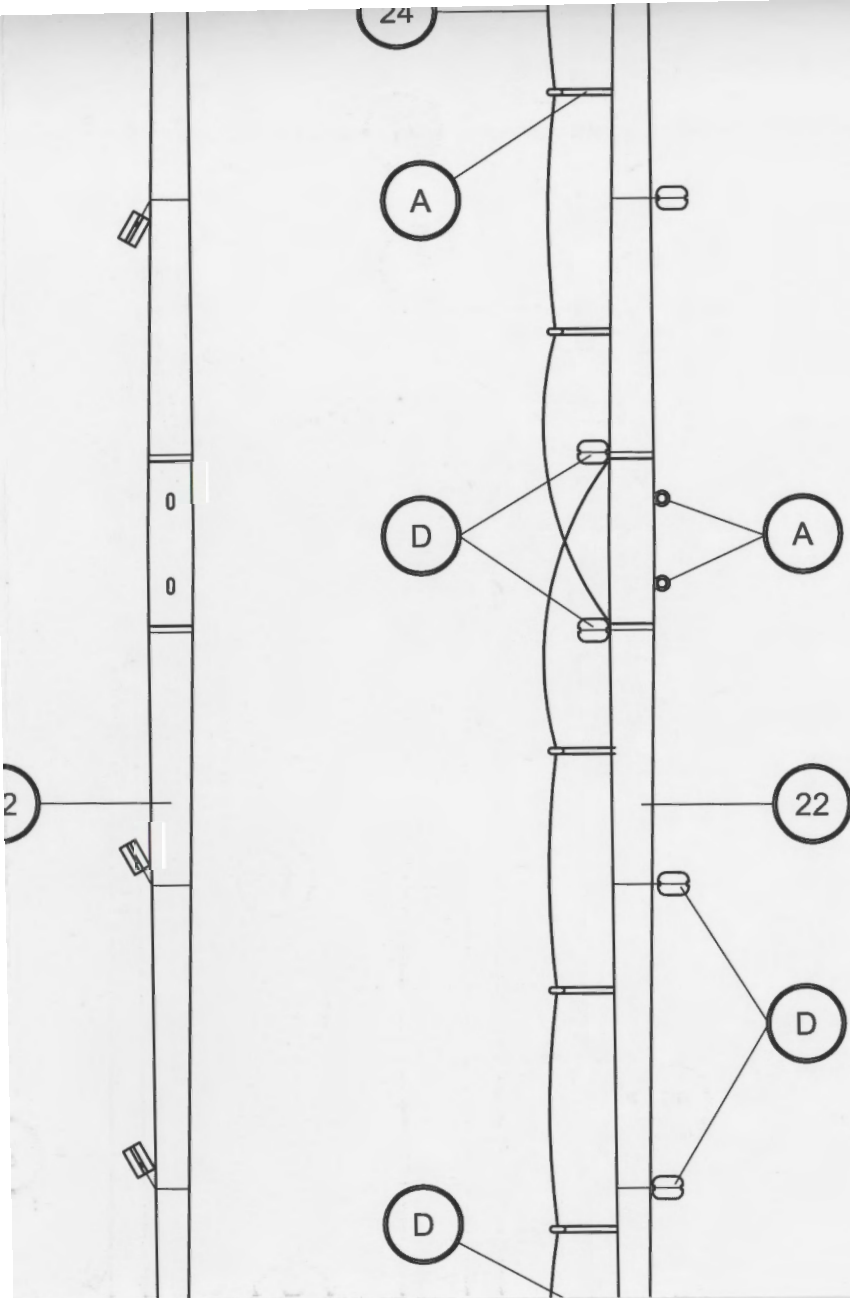

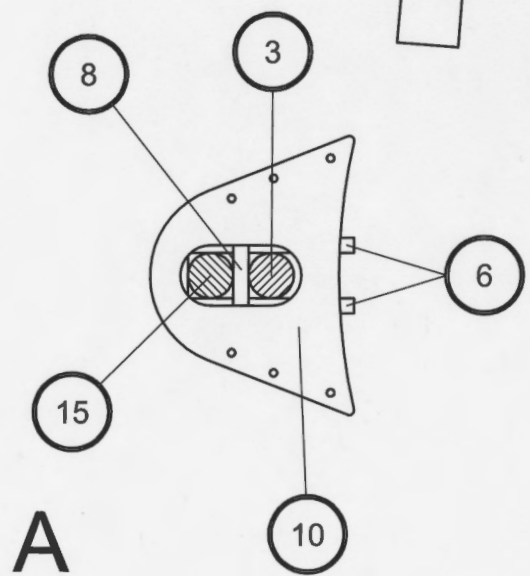

A

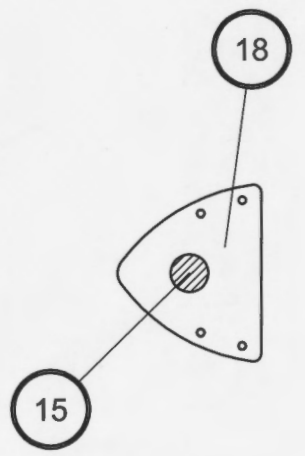

B

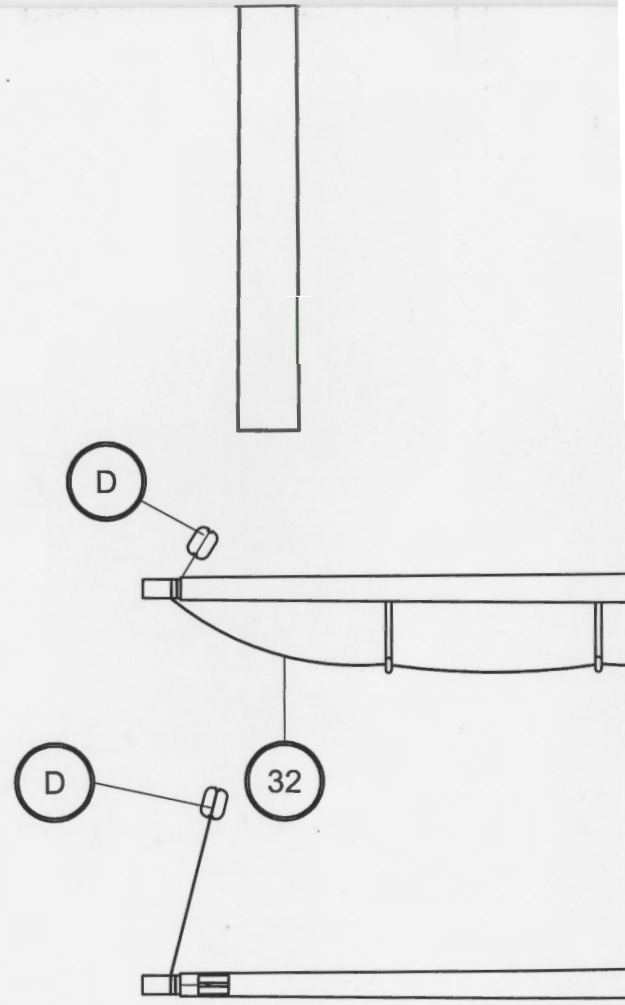

E:1/1

